

Start up

After install <LawyerAssist>,
There will be a shortcut.
Double click it to start up.

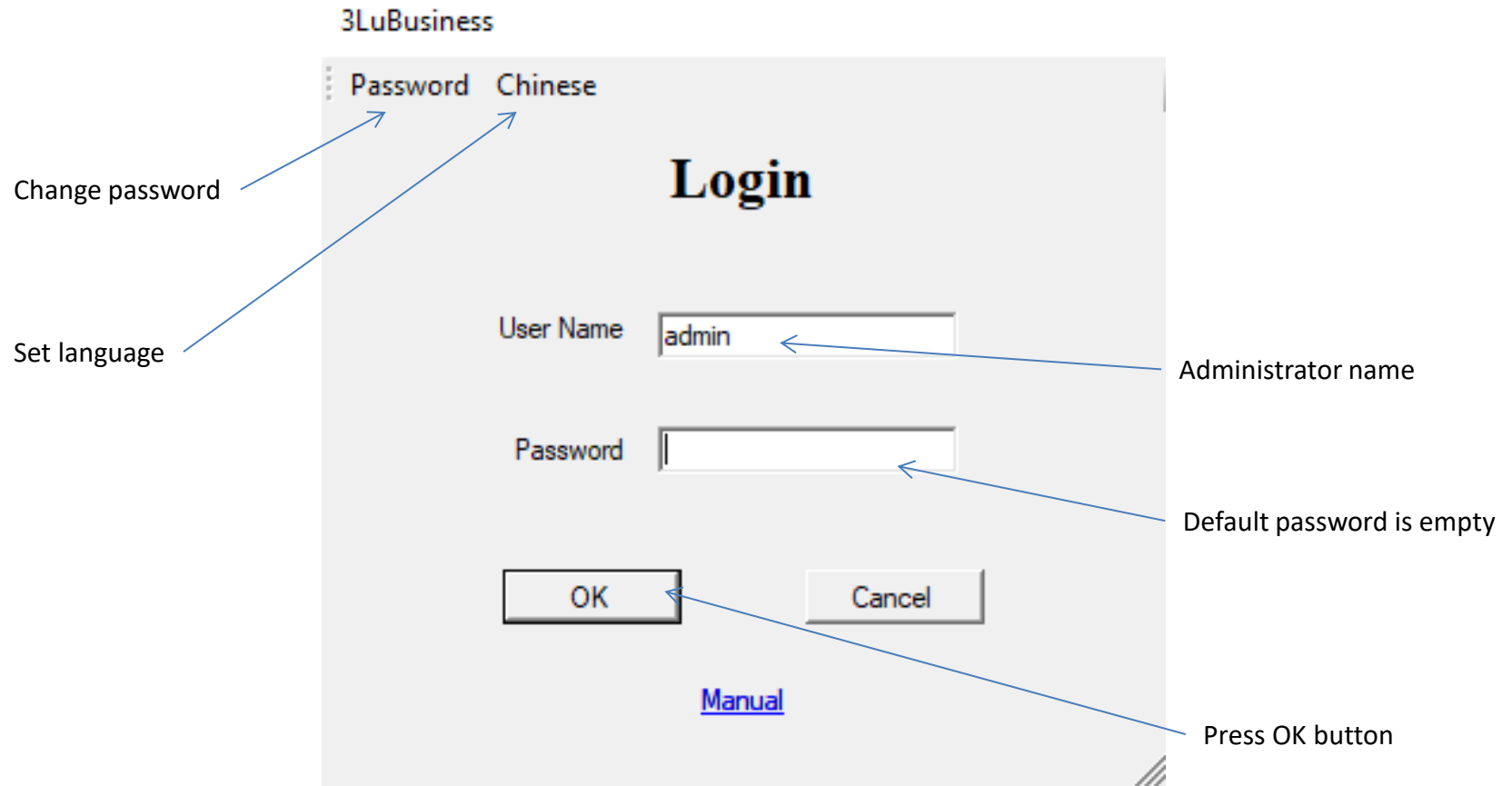



For security, setup password and keep it in mind.

Manu

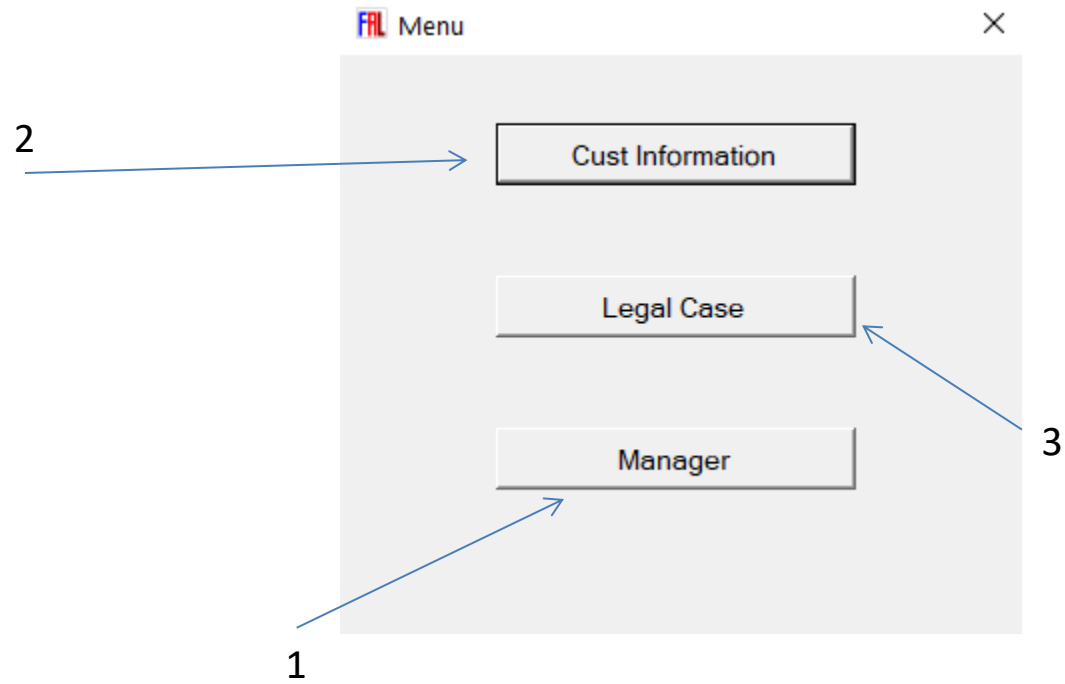

1 Add lawyer

frm_manage

Users Lawyer Manager

lawyer_ID	name	auth_id
	David	

Add lawyer

Save

Exit

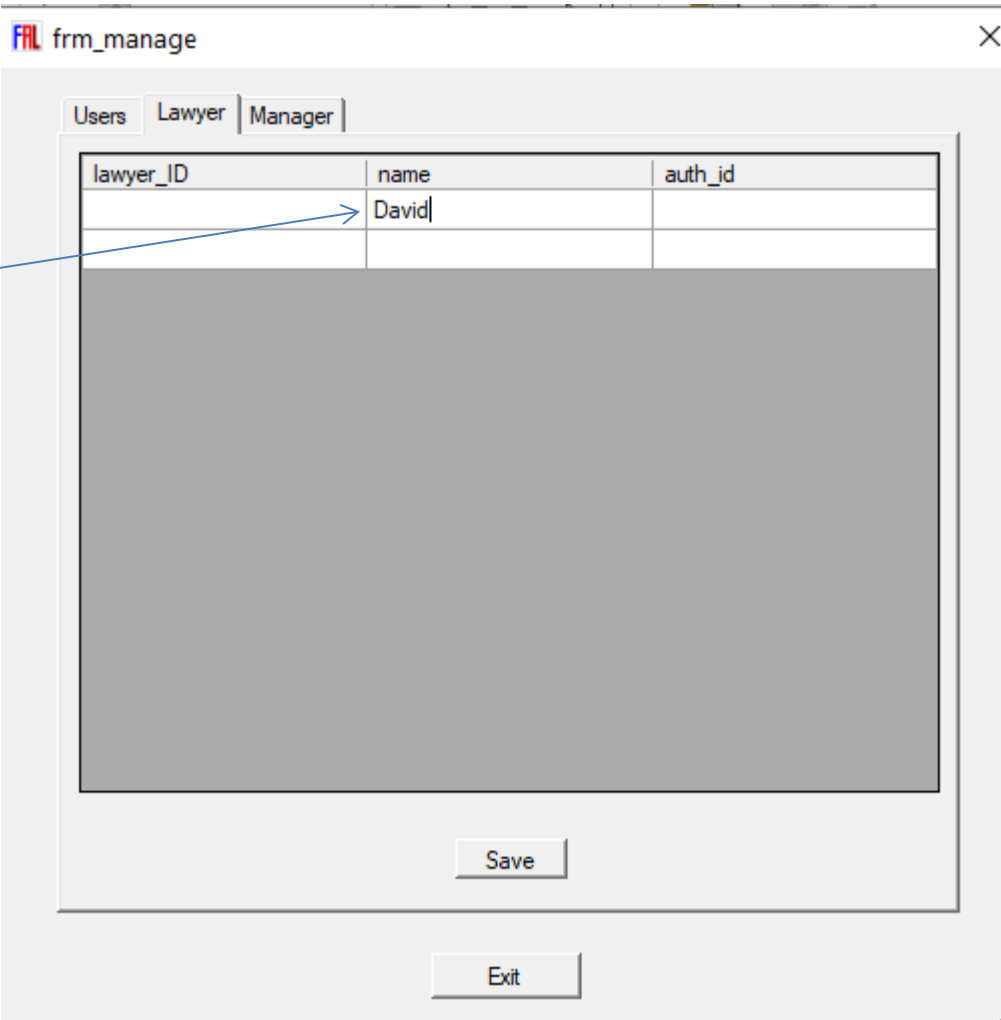

2 Add Customer

Customer Information ×

Last Name  User ID: 1 admin

	First Name	Last Name	Birthday	phone	email	sex
▶	Eric	Wang	1958/01/01			M

3 Legal case

5 process

6 documents

4 New case

Case ID	Case Name	Date	First Name	Last Name	Lawyer
1	Case_1	2019/01/08	Steve	Smith	Yang
2	Case_2	2019/01/08	Steve	Smith	Yang

Exit

4 Add Legal Case

FAL New Legal Case — □ ×

Case Begin Date Select Lawyer

Case Name

First Name Las Name

Select Customer Last Name

	First Name	Last Name	Birthday	Phone
1	Eric	Wang	1958/01/01	

5 Add Process of the Case

The screenshot displays two overlapping windows from the FAL (Financial Accounting Law) application. The background window, titled "Process List", features a search bar with "case_Eric" entered, a table with one row of data, and buttons for "New", "Edit Process", and "Delete". The table has the following data:

Process ID	Date	Charge (\$)	Lawyer
1	2021/04/06	0	David

The foreground window, titled "New Process", contains input fields for "Case Name" (case_Eric), "Process Date" (2021/04/06), and "Charge(\$)" (0). It also has a "Select Lawyer" dropdown menu with "David" selected. Below these fields is a "Notes" section with a rich text editor toolbar (including bold, italic, underline, link, unlink, and image icons) and a text area containing the text "appear in court". At the bottom of this window are "Save" and "Cancel" buttons.

6 Documents of the Case

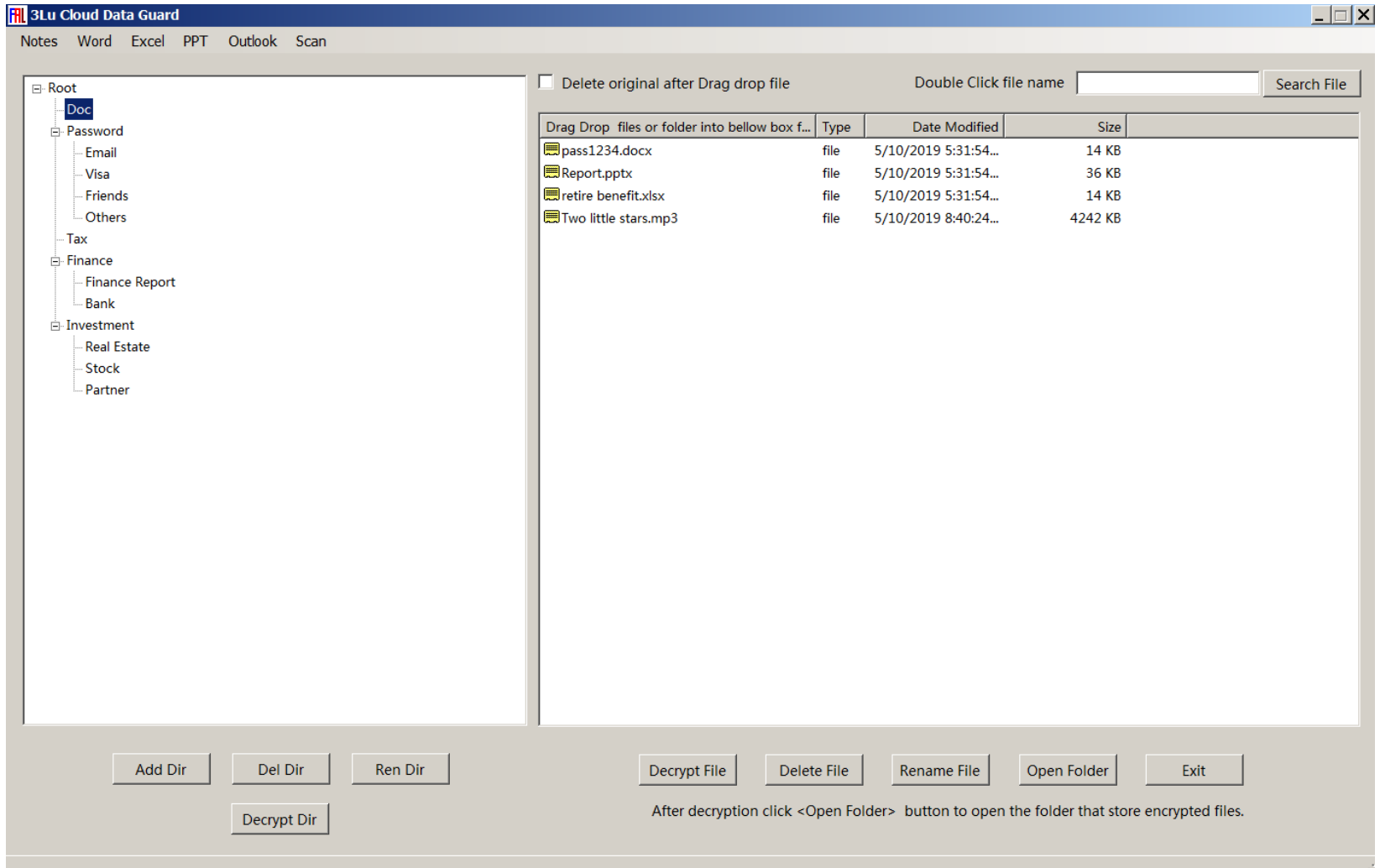

7 Make Appointment

1 Select Date

Appointment

February 2021

March 2021

April 2021

May 2021

June 2021

Today: 2/15/2021

TIME	02/22/2021 MON	02/23/2021 TUE	02/24/2021 WED	02/25/2021 THU	02/26/2021 FRI	02/27/2021 SAT	02/28/2021 SUN
08:00 AM							
08:30 AM							
09:00 AM		Jane Daniel					
09:30 AM							
10:00 AM							
10:30 AM							
11:00 AM							
11:30 AM							
12:00 AM							
12:30 AM							
01:00 PM							
01:30 PM							
02:00 PM							
02:30 PM							
03:00 PM							
03:30 PM							
04:00 PM							
04:30 PM							
05:00 PM							

Return Customer
NewCust
Erase Appointment

2 Select time

3 Mouse right click